Welcome to the October 2009 DOE Condition Assessment Group Meeting

FIMS

FACILITIES INFORMATION MANAGEMENT SYSTEM

Condition Assessment Information System (CAIS)

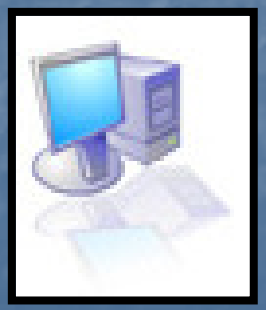

U.S. DEPARTMENT OF
ENERGY

Office of Engineering and Construction Management

U.S. Department of Energy | Office of Management

Energy Enterprise Solutions, LLC

. . . the power of business

RSMeans

Reed Construction Data

RSMeans CostWorks®

Brookhaven National Lab

Life at Los Alamos
Resources for visitors and prospective employees
WORKING AT LANL
LIVING IN LOS ALAMOS
VISITING LOS ALAMOS

The U.S. Department of Energy

Waste Isolation Pilot Plant

About Y-12

PROTECTING AMERICA'S FUTURE–The Y-12 National Security Complex stands ready to help address the existing and emerging security challenges facing our nation and the world.

OAK RIDGE NATIONAL LABORATORY

Managed by UT Battelle for the Department of Energy

UT-BATTELLE

Management Contractor for DOE's
Oak Ridge National Laboratory

LAWRENCE LIVERMORE NATIONAL LABORATORY

Science in the National Interest

B&W Pantex

technical services

National Nuclear Security Administration

NEVADA SITE OFFICE

U.S. DEPARTMENT OF ENERGY
NATIONAL NUCLEAR SECURITY ADMINISTRATION

Welcome to the October 2009 DOE Condition Assessment Group Meeting

Sandia National Laboratories

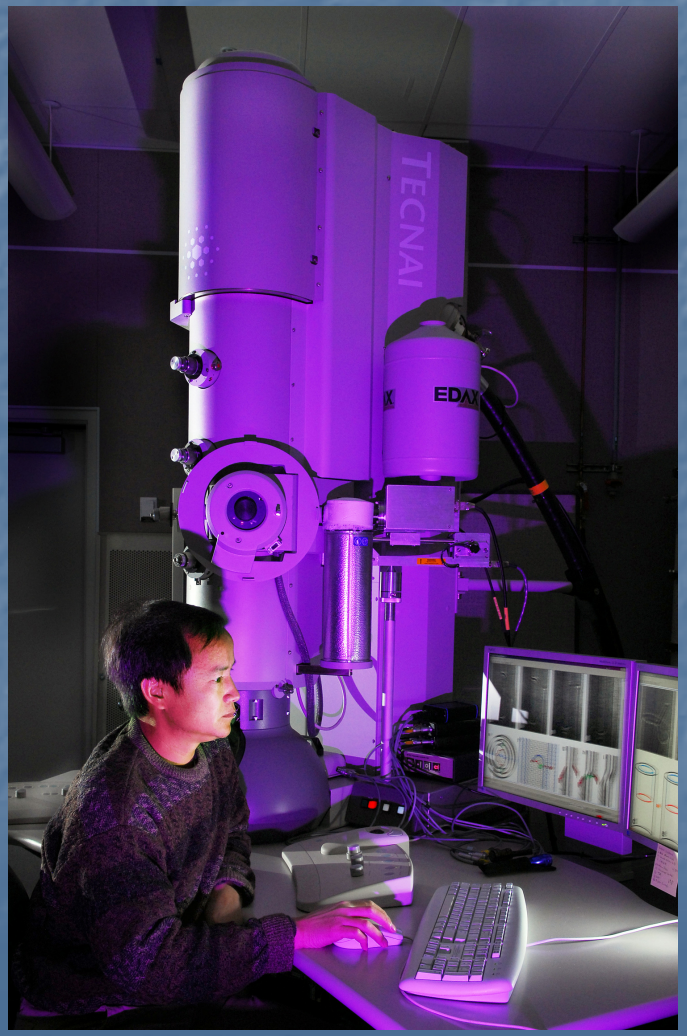

Aerial view of Kirtland and Sandia Bases, July 1945.

U.S. DEPARTMENT OF ENERGY

OFFICE OF SCIENCE

CHICAGO OFFICE - INTEGRATED SUPPORT CENTER

Office of Secure Transportation

Paducah Gaseous Diffusion Plant

Portsmouth Gaseous Diffusion Plant

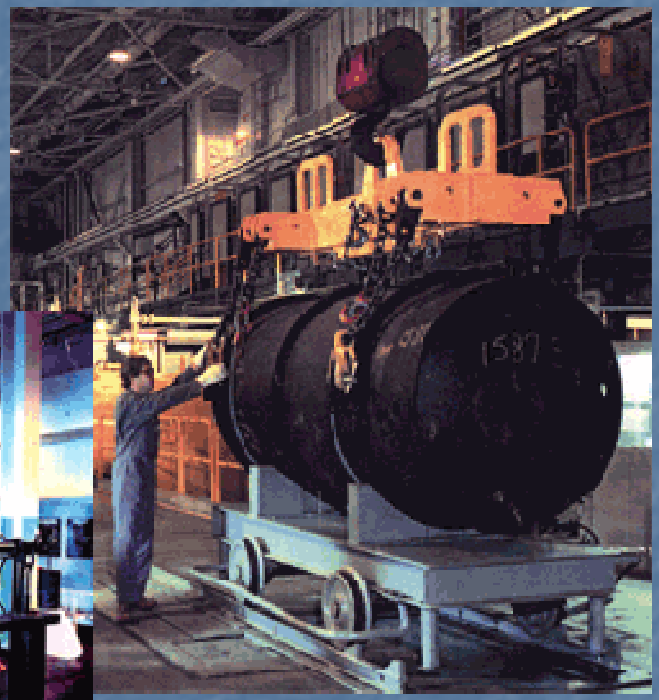

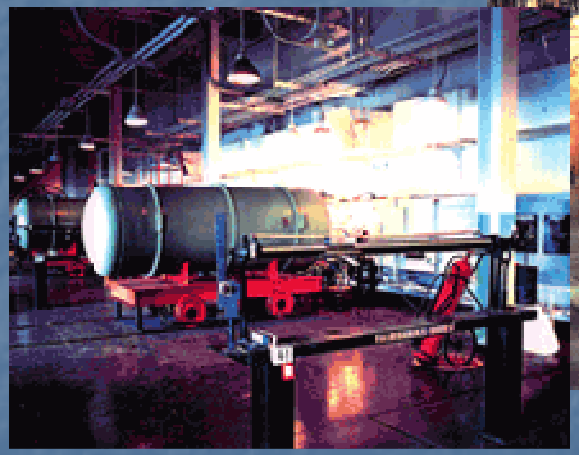

U.S. DEPARTMENT OF ENERGY

Savannah River Site

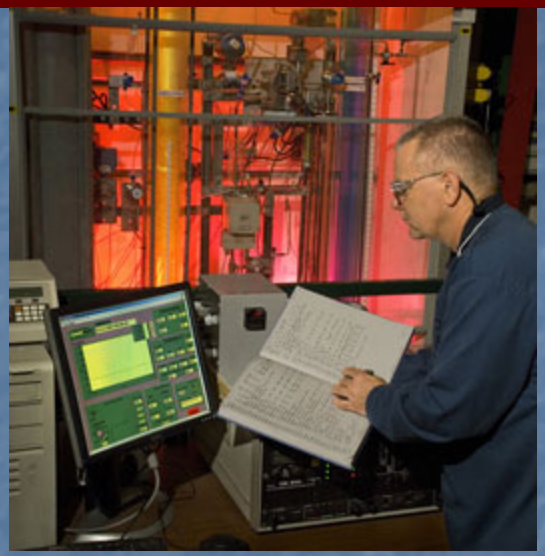

A national laboratory of the U.S. Department of Energy
Office of Energy Efficiency & Renewable Energy

NREL National Renewable Energy Laboratory

Innovation for Our Energy Future

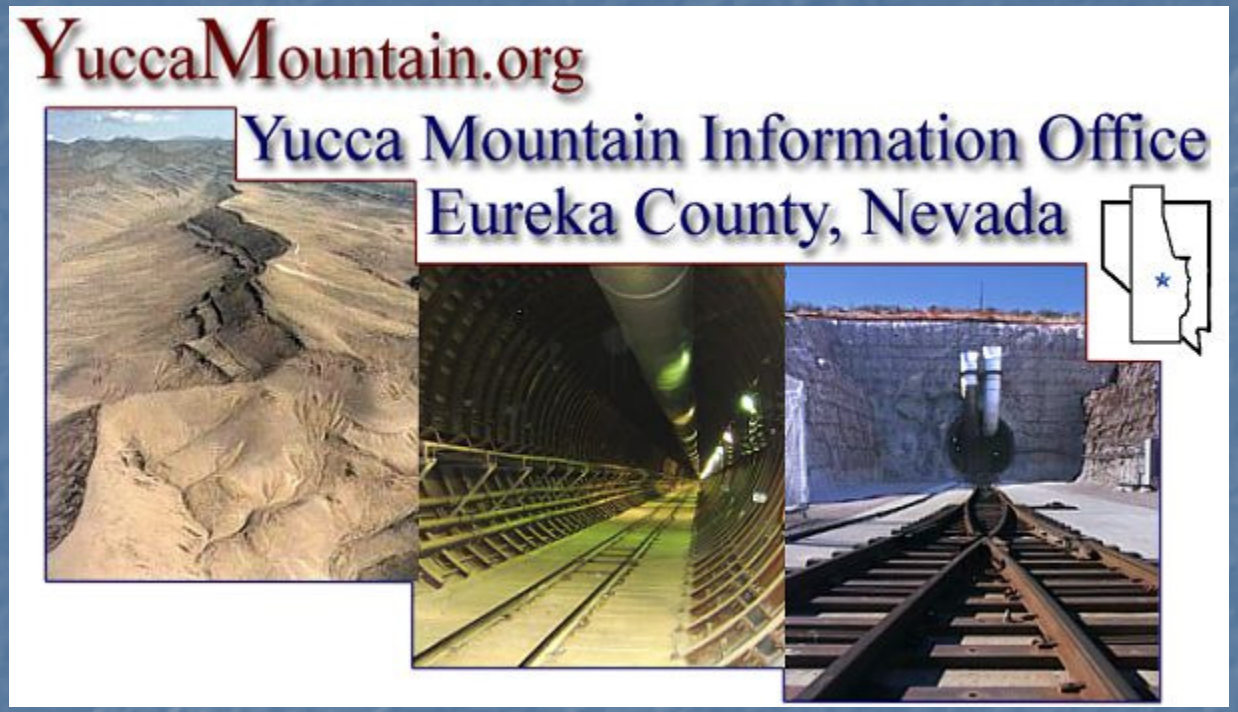
YuccaMountain.org
Yucca Mountain Information Office
Eureka County, Nevada

Idaho National Laboratory

The NNSA, through the Naval Reactors Program, is responsible for providing the U.S. Navy with safe, militarily effective nuclear propulsion plants, beginning with reactor technology development, continuing through reactor operation, and ending with reactor plant disposal.

Bettis Laboratory

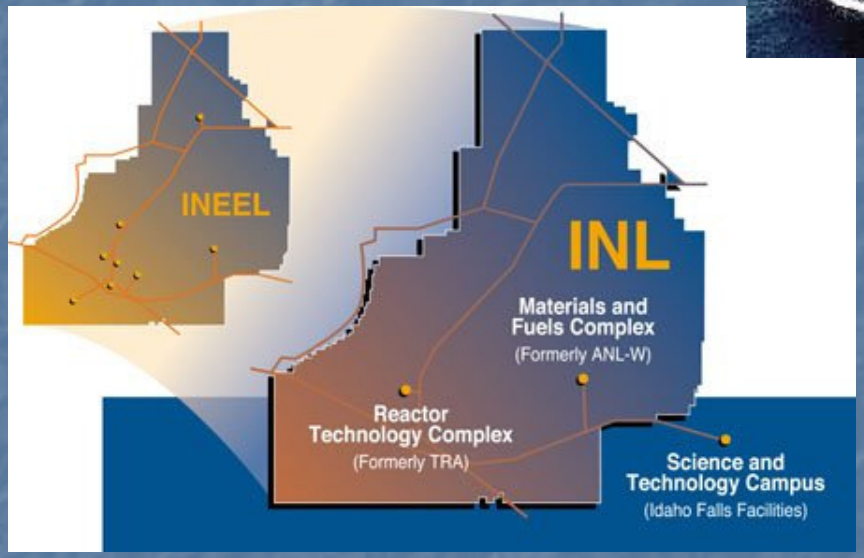

Idaho National Laboratory

Knolls Atomic Power Laboratory

THE ONLY U.S. NATIONAL LABORATORY DEVOTED TO FOSSIL ENERGY TECHNOLOGY

FLUOR®

We design, build, and maintain many of the world's most complex and challenging capital projects.

Department of Energy
HANFORD SITE
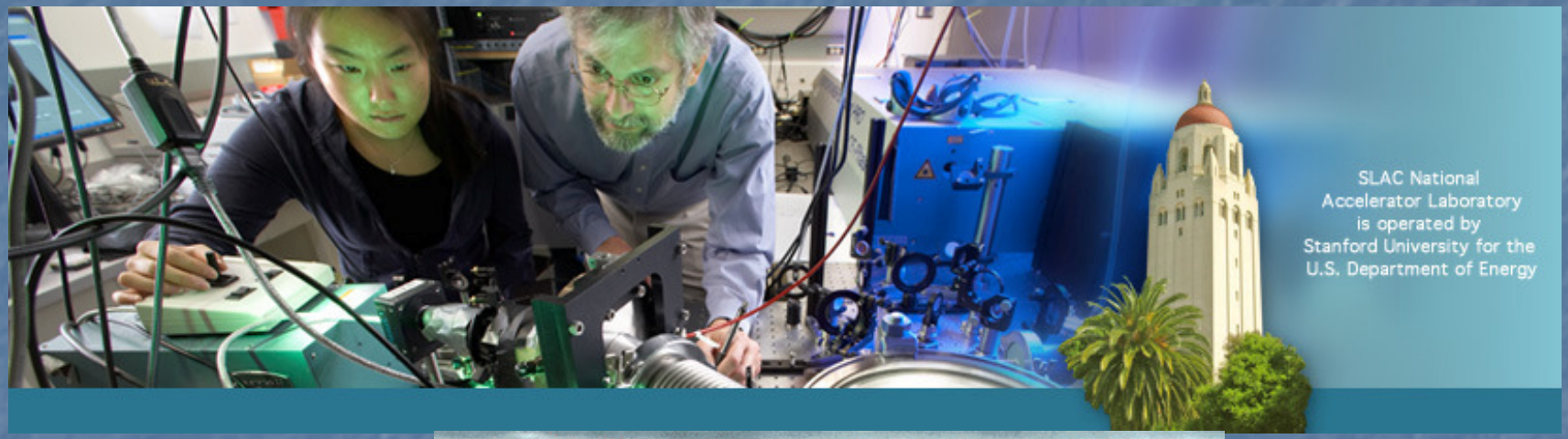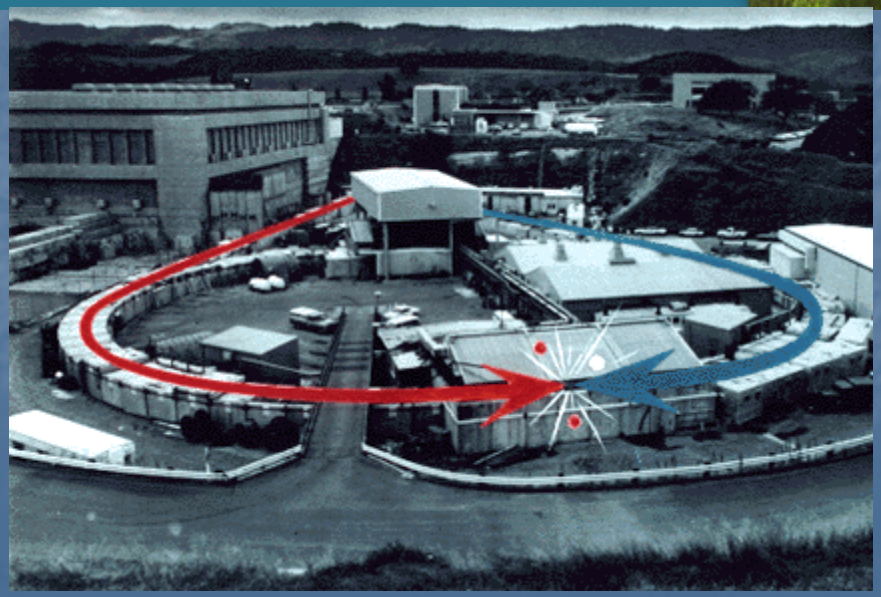
SLAC (Stanford Linear Accelerator)